

A photograph of an industrial facility at night, illuminated by various lights. The scene shows tall distillation columns, pipes, and structural steel against a dark sky. The lights create a high-contrast, industrial atmosphere.

Leveraging Gas Detection Data

Andy Speidel – Connected Sales Rep

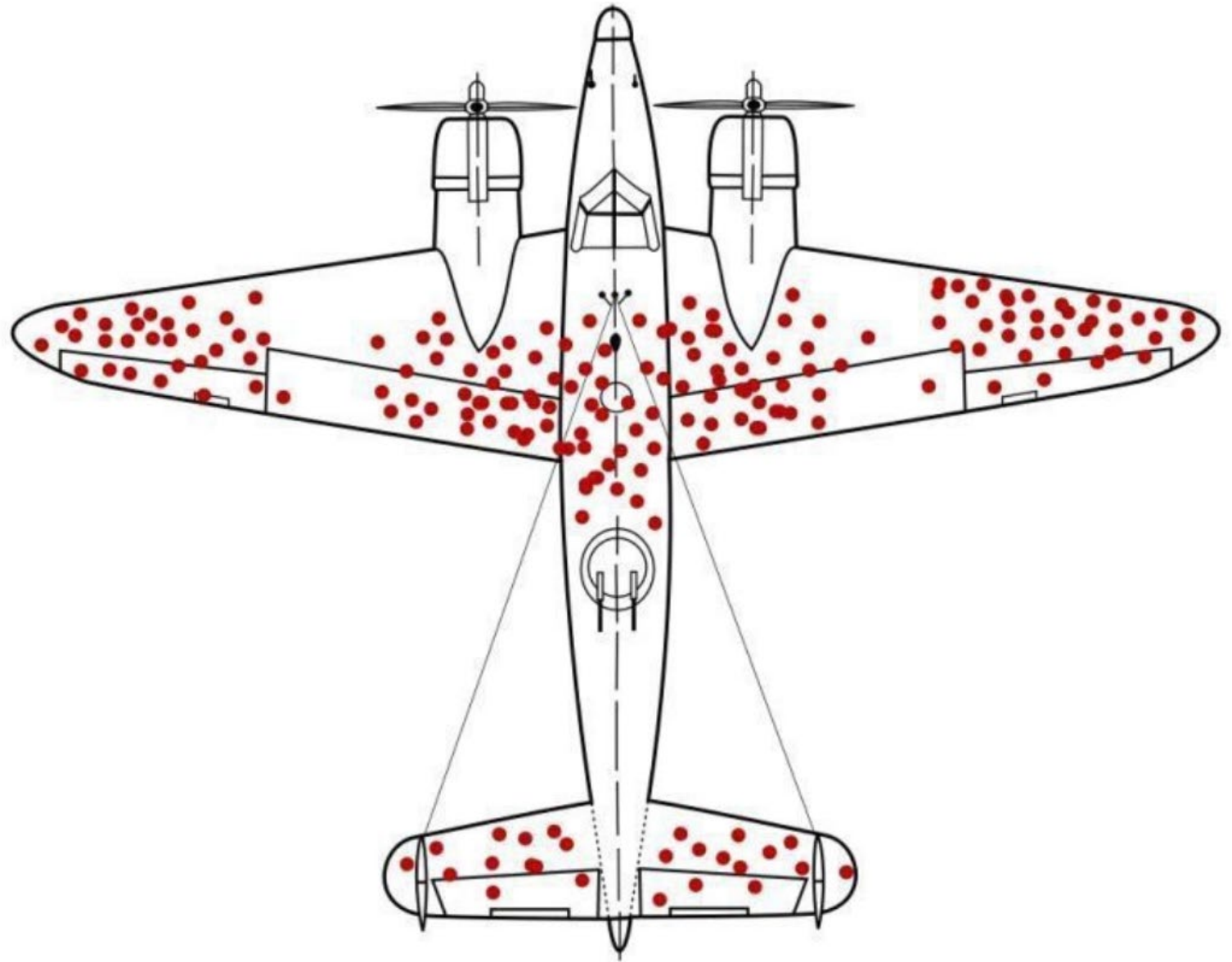

TIMES ARE CHANGING QUICKLY

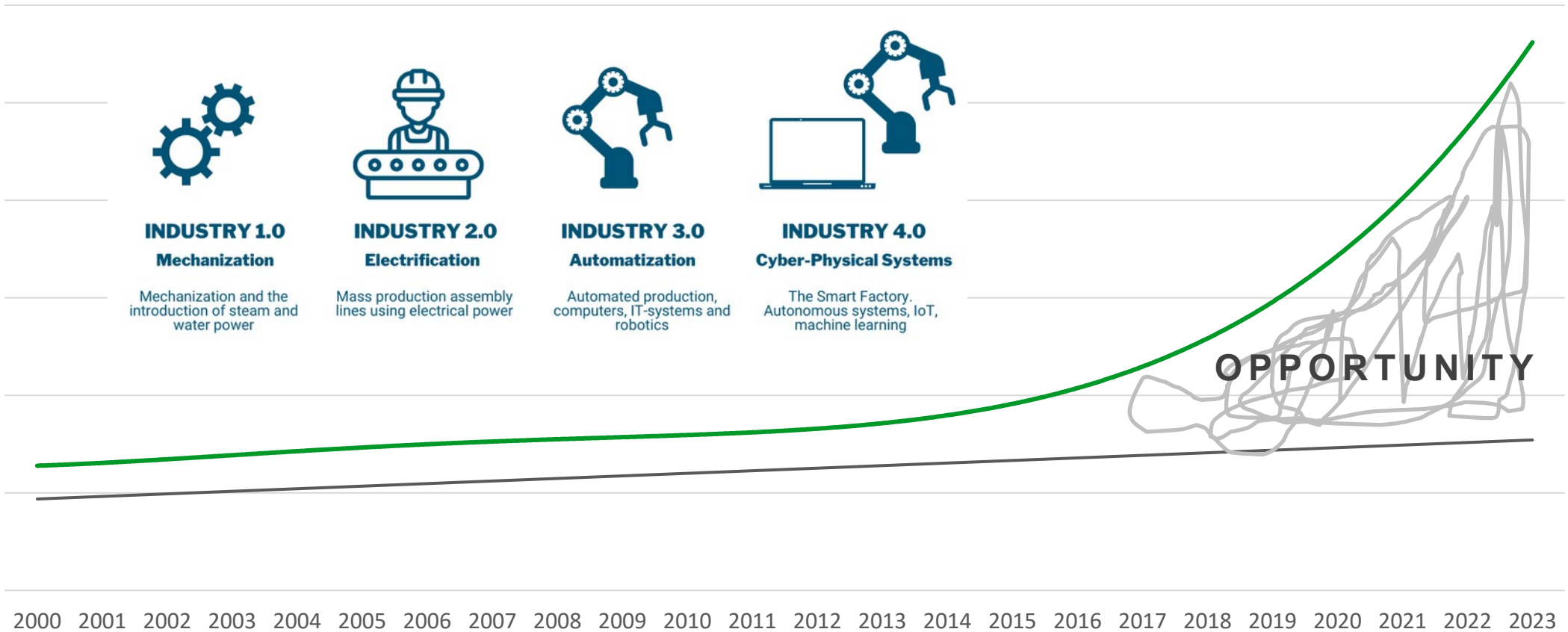

POWERFUL, SEAMLESS TECHNOLOGY IS FINALLY HERE – CREATING MASSIVE OPPORTUNITY FOR SAFETY.

1910.1020/1926.33 - Access to employee exposure and medical records.

1910.1020(d)(1)(ii)

▪ **Employee exposure records.** Each employee exposure record shall be preserved and maintained for at least thirty (30) years, except that:

1910.1020(d)(1)(ii)(A)

▪ Background data to environmental (workplace) monitoring or measuring, such as laboratory reports and worksheets, need only be retained for one (1) year as long as the sampling results, the collection methodology (sampling plan), a description of the analytical and mathematical methods used, and a summary of other background data relevant to interpretation of the results obtained, are retained for at least thirty (30) years; and

1910.1020(d)(1)(ii)(B)

▪ Material safety data sheets and paragraph (c)(5)(iv) records concerning the identity of a substance or agent need not be retained for any specified period as long as some record of the identity (chemical name if known) of the substance or agent, where it was used, and when it was used is retained for at least thirty (30) years; ¹ and

1910.1020(d)(1)(ii)(C)

▪ Biological monitoring results designated as exposure records by specific occupational safety and health standards shall be preserved and maintained as required by the specific standard.

1910.1020(d)(1)(iii)

▪ **Analyses using exposure or medical records.** Each analysis using exposure or medical records shall be preserved and maintained for at least thirty (30) years.

1910.1020(e)(1)(i)

- Whenever an employee or designated representative requests access to a record, the employer shall assure that access is provided in a reasonable time, place, and manner. If the employer cannot reasonably provide access to the record within fifteen (15) working days, the employer shall within the fifteen (15) working days apprise the employee or designated representative requesting the record of the reason for the delay and the earliest date when the record can be made available.

1910.1020(e)(2)(i)

- **Employee exposure records.**

1910.1020(e)(2)(i)(A)

- Except as limited by paragraph (f) of this section, each employer shall, upon request, assure the access to each employee and designated representative to employee exposure records relevant to the employee. For the purpose of this section, an exposure record relevant to the employee consists of:

1910.1020(e)(2)(i)(A)(1)

- A record which measures or monitors the amount of a toxic substance or harmful physical agent to which the employee is or has been exposed;

Evolution of data retrieval



SIMPLIFY & ENHANCING SAFETY

Calibration Report

Creation Date: Friday, February 17th, 2023, 4:34:27 pm CST

INSTRUMENT MODEL:	ALM8-0-4	TEST TYPE:	BUMP TEST
WORKER:	00000000000000000000	TEST DATE:	12/24/PM CST 01/17/23
COMPANY:	MSA-048-2	TEST STAND SERIAL:	00000000000000000000
DEPARTMENT:		STAN NAME:	MSA-NASAPP-VERA000A

SERIAL NUMBER MANUFACTURED	O ₂	CO	H ₂ S	COMB ₅
01212009955	0421208477	0421208477	00212003025	100002
	100002	100002	100002	100002

RANGE	0.0 - 30.0 vol%	0 - 2000 ppm	0 - 200 ppm	0 - 100 vol%
LIFE & HEALTH	OK	OK	OK	OK
EXPOSURE WARNING	-	-	-	-
EXPOSURE ALARM	23.0 sec	100 sec	15 sec	20 sec
DEFICIENCY WARNING	19.5 sec	100 sec	-	-
DEFICIENCY ALARM	-	-	-	-
STEL ALARM	-	25 ppm	10 ppm	-
TWA ALARM	-	-	-	-
EMBEDED	-	-	-	-
TARGET VALUE	-	-	-	-
FOUND VALUE	10045035	10045035	10045035	10045035
LOT #	275621	275621	275621	275621
EXPIRATION	1/20/25	1/20/25	1/20/25	1/20/25
TEST RESULT	Passed	Passed	Passed	Passed

USER INSPECTION

VISUAL PUMP VIBRATING AUDIBLE

TESTING COMPLETED BY: _____

NEXT TEST DUE: 02/18/2023

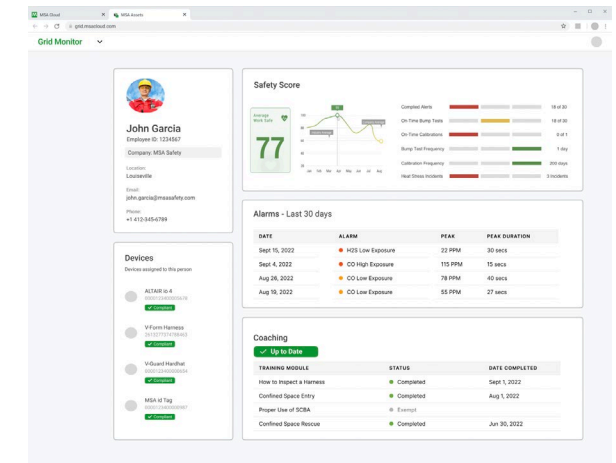
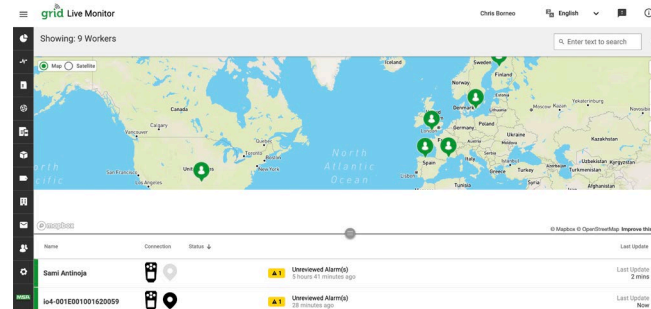

Compliance

Compliance has been a necessity for a long time – but with antiquated technology, it can be a burdensome process that is more about keeping up, rather than getting ahead.

Monitoring

Historically – monitoring has only been about local awareness. With today’s technology, real-time visibility with ease is now a reality.

Insights

With cloud-connected devices producing vast data sets transmitted instantly to the cloud – there is new opportunity to leverage this data and provide powerful insights that efficiently drive your safety program forward.

MAKE TODAY’S PROCESSES BETTER. ADD NEW LAYERS OF SAFETY. A SPIRIT OF CONTINUOUS IMPROVEMENT.

COMPLIANCE



PERSONALIZATION

Simplify digital assignment to promote robust processes and tie your gas detection data to every worker – regardless of what device they use.

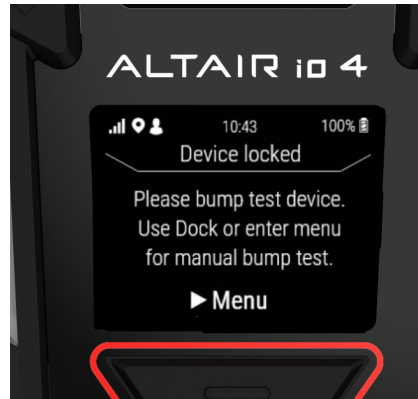

PEACE OF MIND COMPLIANCE

Make sure your workforce follows best practices without the need for additional labor or constant oversight.

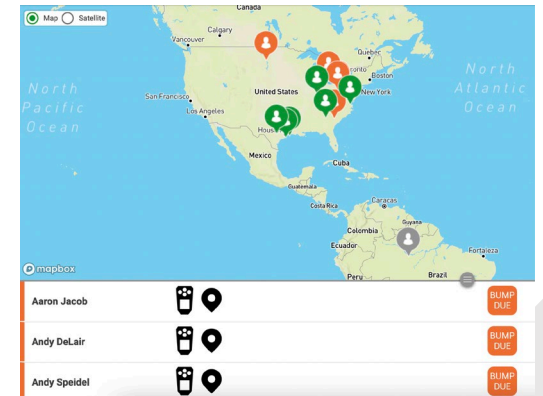
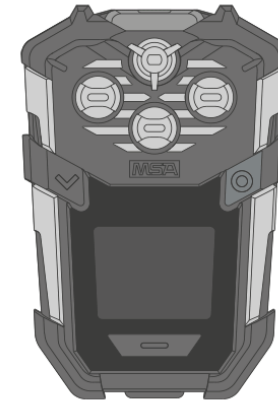

VISIBILITY. LOCAL OR REMOTE.

Understand worker compliance at your fingertips or at a glance.

MONITORING

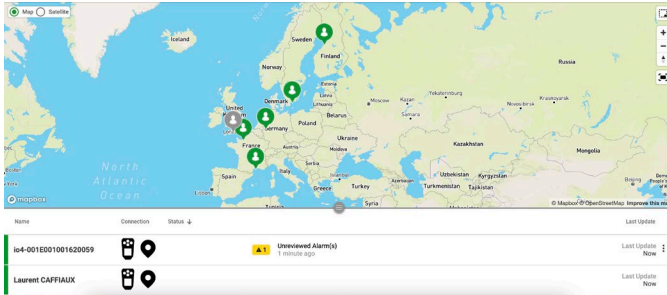

FULL SAFETY VISIBILITY.

Know where your workforce is. Know they're compliant. Know they're safe. It's all there in one single view.

Gas Readings

COMB 0 %LEL	CO 0 PPM	H₂S 0 PPM	O₂ 20.8 %VOL
--------------------------	-----------------------	-----------------------------------	--------------------------------------

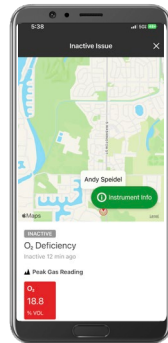

ASSESS A SITUATION.

Understand an incident and real-time to determine immediate action whether it's from central command or you're mobile.

 EVACUATE

 SEND A MESSAGE

ACT IMMEDIATELY.

Respond quickly with situational awareness – whether it's advising an evacuation to workers in the area, sending a message or sending help.

INSIGHTS

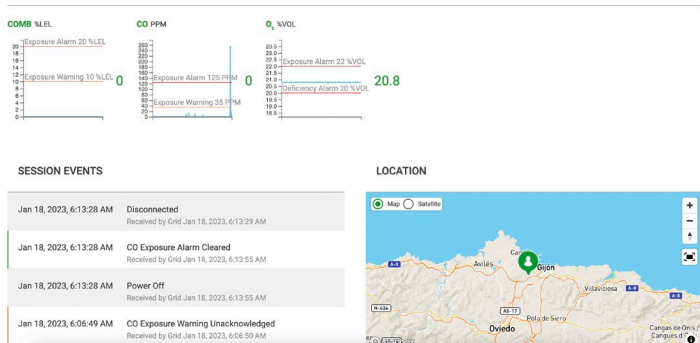

ALL USES **ALARMS ONLY** Filtering by: 19 Oct 2022 - 20 Jan 2023 CLEAR FILTERS

Serial Number	Alarms	Assignments
ALTAIR io 4 io4-001E0010016600F7	O ₂ Deficiency Warning Battery Low Notification Battery Critical Alarm	Company : SSAB Worker : Sami Antinoja
ALTAIR io 4 io4-001E001001620041	Calibration Due Notification Worker Emergency Alert Alarm	Company : VEOLIA SARP Worker : Frederic LUZZA
ALTAIR io 4 io4-001E0010016200CC	Cell Lost Notification CO Exposure Warning	Company : ARCELOR MITTAL - SPAIN
ALTAIR io 4 io4-001E00100166017D	O ₂ Deficiency Warning Bump Due Notification	Company : Arcelor Mittal Bottrop Worker : Torsten Menne
ALTAIR io 4 io4-001E00F001620063	Calibration Due Notification O ₂ Exposure Warning	Company : Clean Harbors
ALTAIR io 4 io4-001E001001620077	Calibration Due Notification Worker Emergency Alert Alarm	Company : SSAB Worker : Testi henkilo
ALTAIR io 4 io4-001E00100166019C	Worker Emergency Alert Alarm Message sent to instrument Alarm	Company : Viridor Worker : Permit Office 2

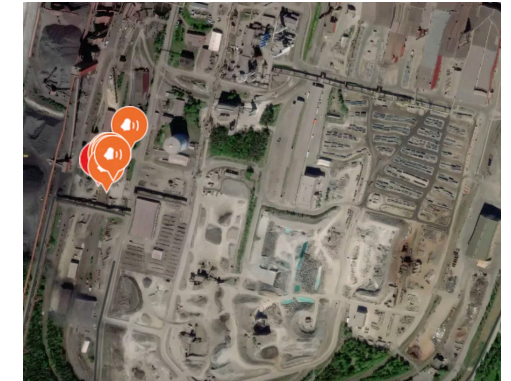

WHAT HAPPENED

Quickly understand what happened during an incident including location and exposure length & severity .

WHO IT HAPPENED TO.

Know what happened to who and do it all seamlessly with digital personalization.

WHERE IT HAPPENED

Identify problem areas or high-risk zones within a worksite or understand low-level or alarm-level exposures to take action proactively.

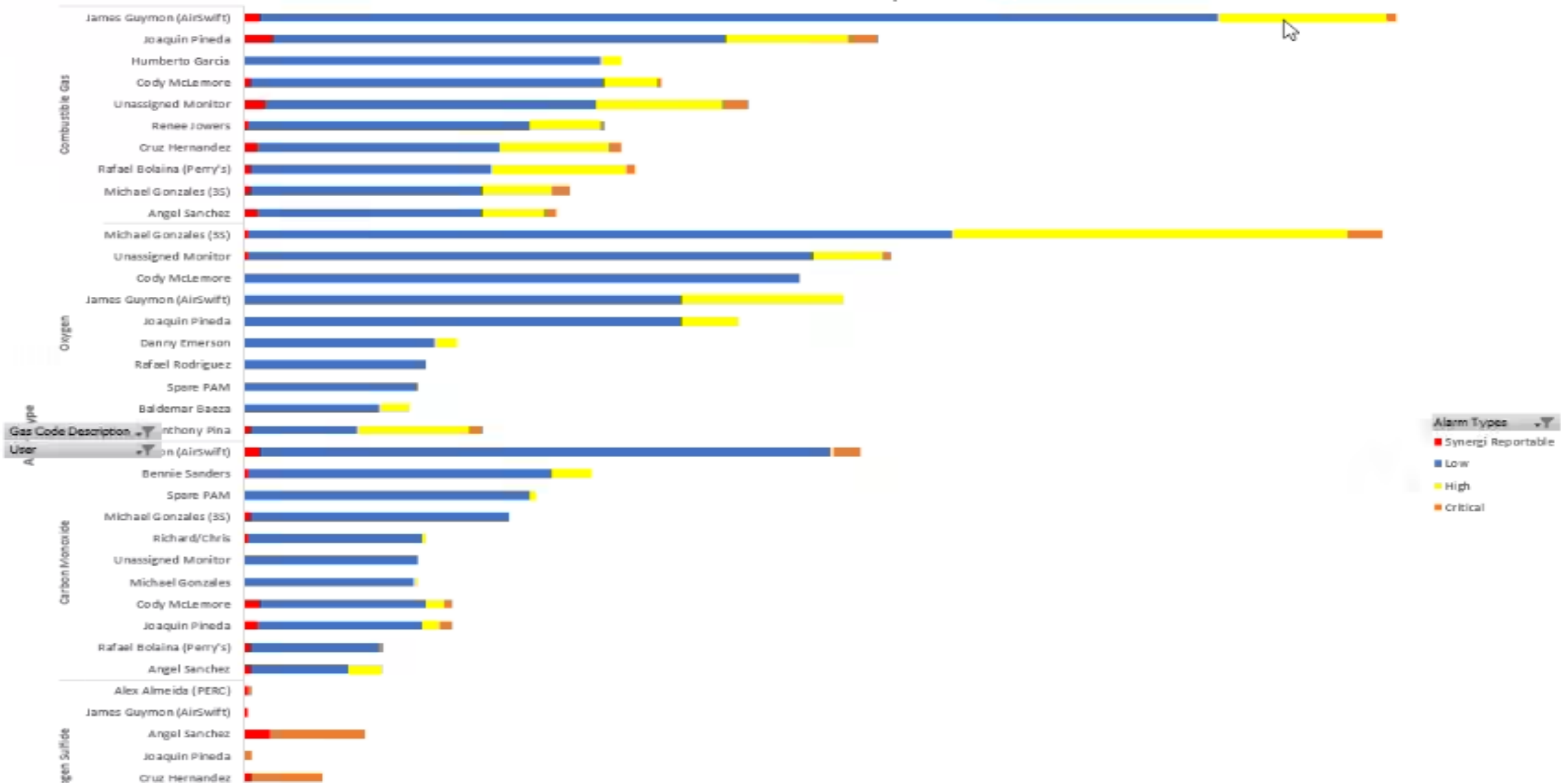

	Similar Exposure Group (SEG)	Equipment Group	Datalog Recording Interval	Datalog Peak Reading	Average Reading	Instrument Peak Reading	Units	Duration (seconds)	Instrument SN	Sensor SN	Account	Upload Time
3	I&E	MX4 PAM	10s	77.00	72.00	214.00	ppm	20	1612388-002	19081U9122#S0001	BKN - Dunn Center	12/28/2022 9:31:54 AM
4	Mechanic	MX4 PAM	10s	100.00	92.00		%vol	20	190612T-024	22012V287#S0022	EagleFord	12/27/2022 4:52:36 PM
9	Operator	MX4 PAM	10s	431.00	214.30		ppm	30	200527A-031	20050AN011#S0001	OK - SOK	12/19/2022 8:02:02 AM
9	Operator	MX4 PAM	10s	189.00	143.50	368.00	ppm	20	12114JA-040	21030ZT147#S0001	OK - NOK	12/29/2022 6:09:54 AM
9	Operator	MX4 PAM	10s	204.00	128.50		ppm	20	12114JA-040	21030ZT147#S0001	OK - NOK	12/29/2022 6:09:54 AM
2	Mechanic	MX4 PAM	10s	100.00	100.00		%vol	20	18100T1-048	22040X1261#S0022	BKN - Dunn Center	12/19/2022 6:59:03 AM
7	Mechanic	MX4 PAM	10s	100.00	71.00		%vol	20	190612T-024	22022L287#S0022	EagleFord	12/27/2022 4:52:36 PM
2	Operator	MX4 PAM	10s	100.00	91.30		%vol	30	18182C1-010	22021V3442#S0023	OK - NOK	12/29/2022 6:26:44 AM
8	Operator	MX4 PAM		0.00	0.00	25.50	ppm	21	15122T1-111	220323W258#S0002	Permian	12/19/2022 10:11:16 AM
0	Mechanic	MX4 PAM		0.00	0.00	34.40	ppm	25	190612T-024	21040UB119#S0002	EagleFord	12/27/2022 4:52:27 PM
	Mechanic	MX4 PAM		0.00	0.00	101.00	%vol	44	13013VL-034	220329B408#S0022	BKN - Dunn Center	12/13/2022 11:18:38 AM
1	Operator	MX4 PAM	10s	169.00	169.00	461.00	ppm	10	17083WZ-277	20112W217#S0001	Permian	1/4/2023 8:18:50 PM
8	Workover	MX4 PAM		0.00	0.00	10.30	ppm	4	15112L1-282	22011X2414#S0002	BKN - Dunn Center	12/12/2022 6:37:33 AM
6	Operator	MX4 PAM	10s	49.30	29.00	100.00	%vol	80	17070AN-009	21050NA185#S0022	BKN - Dunn Center	12/23/2022 1:25:23 PM
7	Facility/Engineering Specialist	MX4 PAM	10s	194.00	152.30	233.00	ppm	40	151224X-001	19082KD397#S0001	BKN - Dunn Center	12/13/2022 7:15:56 AM
1	Operator	MX4 PAM	10s	100.00	93.70		%vol	60	181375-007	22060NG051#S0022	BKN - Dunn Center	12/29/2022 12:59:05 PM
3	Operator	MX4 PAM	10s	18.90	19.10	15.30	%vol	20	15080EN-304	22033RF150#S0020	OK - NOK	12/8/2022 5:57:53 AM
9	Operator	MX4 PAM	10s	100.00	91.90		%vol	100	12112G1-043	22083JF196#S0022	BKN - Dunn Center	12/8/2022 6:52:44 AM
9	Operator	MX4 PAM	10s	100.00	98.30		%vol	190	18102C1-010	22021V3442#S0022	OK - NOK	12/15/2022 3:37:23 PM
2	Operator	MX4 PAM	10s	100.00	95.30		%vol	100	19015PA-090	21080LD340#S0022	BKN - Dunn Center	12/8/2022 7:22:19 AM
7	Operator	MX4 PAM	10s	100.00	97.60		%vol	120	190412T-001	211011420#S0022	BKN - Dunn Center	12/5/2022 6:33:25 AM
5	Operator	MX4 PAM	10s	100.00	89.30		%vol	70	181375-007	22060NG051#S0022	BKN - Dunn Center	12/8/2022 6:40:40 AM
1	Production	MX4 PAM		0.00	0.00	387.00	ppm	25	13013UZ-016	190840R264#S0001	OK - SOK	12/2/2022 5:47:48 AM
4	Operator	MX4 PAM		0.00	0.00	377.00	ppm	11	13100T1-040	190912Y475#S0001	OK - SOK	12/8/2022 6:40:27 AM
6	Operator	MX4 PAM	10s	100.00	67.80		%vol	50	19021U5-022	20100AN240#S0022	OK - NOK	12/8/2022 6:58:03 AM
9	Operator	MX4 PAM	10s	100.00	77.50		%vol	60	19021U5-022	20100AN240#S0022	OK - NOK	12/8/2022 6:58:03 AM
7	Production	MX4 PAM	10s	100.00	100.00		%vol	170	19080FH-125	22032L225#S0022	Permian	12/8/2022 8:20:25 PM
0	Operator	MX4 PAM	10s	100.00	79.70		%vol	60	19021U5-022	20100AN240#S0022	OK - NOK	11/30/2022 8:46:53 AM
7	Spare PAM	MX4 PAM		0.00	0.00	74.60	ppm	19	13030N0-021	19110SQ186#S0002	BKN - Dunn Center	12/1/2022 4:30:30 PM
9	Operator	MX4 PAM	10s	210.00	210.00		ppm	10	17083WZ-277	20112W217#S0001	Permian	1/4/2023 8:07:22 PM
4	Operator	MX4 PAM	10s	100.00	90.00		%vol	20	14010UX-208	22011X0478#S0022	BKN - New Town	11/29/2022 7:16:07 AM
8	Operator	MX4 PAM		0.00	0.00	527.00	ppm	65	130412F-001	2207143541#S0001	BKN - Dunn Center	12/1/2022 10:47:02 AM
1	Operator	MX4 PAM	10s	100.00	88.30		%vol	90	1705355-008	20122V5254#S0022	OK - SOK	11/29/2022 6:01:44 AM
1	Operator	MX4 PAM	10s	100.00	81.00		%vol	70	170511G-059	220836B100#S0022	OK - NOK	11/21/2022 6:43:29 AM
5	Operator	MX4 PAM	10s	100.00	78.30		%vol	60	170511G-059	220836B100#S0022	OK - NOK	11/21/2022 6:43:29 AM
4	Operator	MX4 PAM	10s	117.00	117.00	211.00	ppm	10	15080EN-304	220333P362#S0001	OK - NOK	11/22/2022 6:11:09 AM
6	Measurement Technician	MX4 PAM		0.00	0.00	11.90	ppm	2	180411Z-037	20012UT373#S0002	EagleFord	11/21/2022 12:37:19 PM
9	Operator	MX4 PAM	10s	100.00	88.20		%vol	150	190412T-001	211011420#S0022	BKN - Dunn Center	11/21/2022 10:04:52 AM
9	Operator	MX4 PAM	10s	100.00	86.40		%vol	120	19021U5-022	20100AN240#S0022	OK - NOK	11/28/2022 6:50:21 AM
9	Facility/Engineering Specialist	MX4 PAM	10s	133.00	100.30	242.00	ppm	30	18011R8-001	220333P412#S0001	OK - OKC	11/28/2022 7:13:19 AM
6	Operator	MX4 PAM		0.00	0.00	135.10	ppm	15	14120EA-011	22070ZH311#S0002	EagleFord	11/21/2022 8:24:32 AM
5	Unassigned Monitor	MX4 PAM		0.00	0.00	429.00	ppm	22	17034H1-001	17033AL371#S0001	BKN - Dickinson	11/19/2022 8:17:12 AM
2	Operator	MX4 PAM		0.00	0.00	605.00	ppm	16	13100T1-040	190912Y475#S0001	OK - SOK	11/14/2022 8:47:21 AM
6	Workover	MX4 PAM		0.00	0.00	11.80	ppm	4	15112L1-282	22011X2414#S0002	BKN - Dunn Center	11/13/2022 11:21:44 AM
4	Operator	MX4 PAM	10s	100.00	71.00		%vol	50	15110B6-138	22060NG205#S0022	BKN - New Town	11/17/2022 6:58:55 AM
4	Facility/Engineering Specialist	MX4 PAM	10s	308.00	148.80		ppm	40	14122XC-004	2103228129#S0001	OK - SOK	11/14/2022 9:56:59 AM
8	HES	MX4 PAM	10s	167.00	128.30	319.00	ppm	30	12103SM-015	2102101336#S0001	Permian	11/12/2022 1:20:20 PM
1	Operator	MX4 PAM	10s	100.00	94.20		%vol	130	190412T-001	211011420#S0022	BKN - Dunn Center	11/17/2022 6:57:11 AM
5	I&E	MX4 PAM	10s	100.00	97.80		%vol	40	1510543-019	210301C378#S0022	BKN - New Town	11/14/2022 9:44:11 AM
6	I&E	MX4 PAM	10s	100.00	90.50	254.00	ppm	20	180522T-004	21030ZT296#S0001	EagleFord	11/21/2022 8:40:50 AM
1	Operator	MX4 PAM		0.00	0.00	248.00	ppm	8	12114JA-040	21030ZT147#S0001	OK - NOK	11/10/2022 6:09:04 AM
7	Operator	MX4 PAM	10s	640.00	337.30		ppm	30	170455-007	210401U767#S0001	BKN - New Town	11/7/2022 7:25:27 AM

Fleet Status

September 16th 2020 1:00 PM

401 Calibrations Recommended	77 Instruments with Sensor Concerns	6 Calibration Gas Concerns	19 GX2 Bank Issues
----------------------------------------	-----------------------------------------------	--------------------------------------	------------------------------

Calibrations Recommended

[Open in Safety io Grid](#)

401 Calibration Overdue

Instruments listed below either are overdue for a calibration or have not been seen by Grid since their last calibration. If any of these instruments are no longer in use, deactivate them in the instrument page to stop them from showing up in this report.

	-	ALTAIR5X 00114602	Unknown
	-	ALTAIR5X 00137046	Unknown
	-	ALTAIR4XR 00003357	1161 days ago
	Ryno Pretorius - SouthAfrica1	ALTAIR4XR 00003059	1025 days ago
	Mark Stevenson	ALTAIR4XR 00034089	562 days ago

ALTAIR Instruments

Test Banks

Hubs

Showing 1 - 20 of 108

Instrument Issues

Replace Sensor Soon, R... Instrument Type Company

Include Deactivated Units Exclude Units With Issues

Filtering by:

Replace Sensor Now *
 Replace Sensor Soon *

Instrument Model	Alarms
ALTAIR 4XR A4XR-04002905	<div style="display: flex; gap: 10px;"> <div style="border: 1px solid gray; border-radius: 50%; padding: 5px;">COMB</div> <div style="border: 1px solid gray; border-radius: 50%; padding: 5px;">CO</div> <div style="border: 1px solid gray; border-radius: 50%; padding: 5px;">H₂S</div> <div style="background-color: red; color: white; border-radius: 50%; padding: 5px;">O₂</div> </div>
ALTAIR 5X A5X-00174318	<div style="display: flex; gap: 10px;"> <div style="border: 1px solid gray; border-radius: 50%; padding: 5px;">COMB</div> <div style="border: 1px solid gray; border-radius: 50%; padding: 5px;">CO</div> <div style="border: 1px solid gray; border-radius: 50%; padding: 5px;">H₂S</div> <div style="border: 1px solid gray; border-radius: 50%; padding: 5px;">O₂</div> <div style="background-color: orange; border-radius: 50%; padding: 5px;">VOC</div> </div>
ALTAIR 4XR A4XR-00000118	<div style="display: flex; gap: 10px;"> <div style="background-color: orange; border-radius: 50%; padding: 5px;">BUMP DUE</div> <div style="background-color: red; border-radius: 50%; padding: 5px;">CAL DUE</div> <div style="background-color: red; border-radius: 50%; padding: 5px;">COMB</div> <div style="background-color: red; border-radius: 50%; padding: 5px;">CO</div> <div style="background-color: red; border-radius: 50%; padding: 5px;">H₂S</div> </div>
ALTAIR 5X A5X-00199335	<div style="display: flex; gap: 10px;"> <div style="background-color: orange; border-radius: 50%; padding: 5px;">BUMP DUE</div> <div style="background-color: orange; border-radius: 50%; padding: 5px;">CL₂</div> <div style="border: 1px solid gray; border-radius: 50%; padding: 5px;">COMB</div> <div style="border: 1px solid gray; border-radius: 50%; padding: 5px;">NH₃</div> <div style="border: 1px solid gray; border-radius: 50%; padding: 5px;">O₂</div> </div>
ALTAIR io360 io360-001700100143006D	<div style="display: flex; gap: 10px;"> <div style="background-color: red; border-radius: 50%; padding: 5px;">COMB</div> <div style="border: 1px solid gray; border-radius: 50%; padding: 5px;">CO</div> <div style="border: 1px solid gray; border-radius: 50%; padding: 5px;">H₂S</div> <div style="border: 1px solid gray; border-radius: 50%; padding: 5px;">O₂</div> <div style="background-color: red; border-radius: 50%; padding: 5px;">EVO</div> </div>

Cal Gas Replacement

[Open in Safety io Grid](#) - September 16th 2020 7:03 AM

Please replace the following calibration gas

GX2 Test Bank	MSA Indonesia Service
Location	Jakarta-Indonesia
Reason	Cylinder Gas Low
Current Pressure	95 psi

Calibration Gas Details

Lot Number	239093
Part Number	10045035
Expiration Date	4/2022

METHANE	PENTANE	O2
1.45	58	15
%VOL	%LEL	%VOL
CO	H2S	
60	20	
PPM	PPM	

Need Help? Contact: support@safetyio.com
If you no longer wish to receive these emails, [click to unsubscribe](#)

MSA+

grid | Fleet Manager Andy Speidel English

Company Department

🔧
1254
⚠️

🔊
29
⚠️

PENDING MAINTENANCE **ALARMS LAST 24 HRS**

Instruments

1956	Bump Due	921
Ready For Use	Cal Due	410
1232	Replace Sensor	85
Need Maintenance		

GX2 Banks

4	✖ Disconnected	21
Ready For Use	🔌 Cal Gas Empty	4
22	🔌 Cal Gas Low	2
Need Maintenance		

MSA | safety^{to}

safety^{to} grid Live Monitor Andy Speidel MSA

Showing: 7 Workers and 13 Networks Sort by: State

Type State Connection State Evac Status Issue Type Company Department Audible Alarm

Falts house

5 Warnings

05

0 Instruments Connected
5 Instruments Offline

HUB Details

Falts house (HUB Name)
io360Hub-001700B0313A0003
LOST

Falts house	5 Detectors	5 Instruments in Warning	2 days 2 hrs 56 mins	Last Update 2 days 2 hrs 56 mins
HUB DE CER	2 Detectors	2 Instruments in Warning	13 hrs 47 mins	Last Update 13 hrs 47 mins
MSA BG Hub	2 Detectors	2 Instruments in Warning	10 days 8 hrs 44 mins	Last Update 9 hrs 3 mins



WHERE THINGS GO FROM HERE

The screenshot displays the 'Grid Monitor' interface for John Garcia. It includes a profile card with contact information, a 'Safety Score' of 77 with a line graph showing trends, a 'Compliance' section with progress bars for various tasks, an 'Alarms - Last 30 days' table, and a 'Coaching' section with a table of training modules.

John Garcia
Employee ID: 1234567
Company: MSA Safety
Location: Louisville
Email: john.garcia@msasafety.com
Phone: +1 412-345-6789

Safety Score
Average Work Safe: 77
Line graph showing score from Jan to Aug.

Compliance

Complied Alerts	18 of 30
On-Time Bump Tests	18 of 30
On-Time Calibrations	0 of 1
Bump Test Frequency	1 day
Calibration Frequency	200 days
Heat Stress Incidents	3 Incidents

Alarms - Last 30 days

DATE	ALARM	PEAK	PEAK DURATION
Sept 15, 2022	H2S Low Exposure	22 PPM	30 secs
Sept 4, 2022	CO High Exposure	115 PPM	15 secs
Aug 26, 2022	CO Low Exposure	78 PPM	40 secs
Aug 19, 2022	CO Low Exposure	55 PPM	27 secs

Coaching
Up to Date

TRAINING MODULE	STATUS	DATE COMPLETED
How to Inspect a Harness	Completed	Sept 1, 2022
Confined Space Entry	Completed	Aug 1, 2022
Proper Use of SCBA	Exempt	
Confined Space Rescue	Completed	Jun 30, 2022

Compliance
Incidents
Safety Scores
Coaching

A full, and ever-evolving view of a worker's safety as more products are integrated into the ecosystem.

Time Period

Annual (March 2023- M...)

PDF REPORT

EMAIL REPORT

Your Organisation This Year

Total Number of Alerts

9756 ↑

+ 10% from last year

TWA Alarms

03 ↑

+ 02% from last year

The Average Alarm Count for this year across all Worksites of your Organisation was **156**. That is **2% higher** than the previous year.

Exposure/Deficiency Alarm

1812 →

Long Duration Alarms
Annual Top 3

	25:02:59 min 10 Feb 2024	Pittsburgh
	15:02:59 min 10 Feb 2024	Munich
	11:02:59 min 10 Feb 2024	Pittsburgh

The average Alarm lasts **48 seconds** across your organisation.

Pittsburgh saw the longest Alarms overall.

STEL Alarms

09 ↑

+ 12% from last year

Columbus saw the most Alarms overall, most of which were **02 Deficiency Alarms**.

Worker Emergency Alarm

507 →

Detail View

VIEWING All Worksites

Single Site Compare Worksites

Select up to 5

ALARMS WARNINGS

Berlin

1 Department 15 Workers

56 Alarms ↑

45 Gas Alarms | 11 Non Gas Alarm

Most common: **02 Deficiency Alarm**
Avg Alarm Duration: **01:30:34 min**

Pittsburgh

8 Departments 233 Workers

48 Alarms ↑

34 Gas Alarms | 14 Non Gas Alarm

Most common: **02 Deficiency Alarm**
Avg Alarm Duration: **01:30:34 min**

Detail View

Single Site Compare Worksites

VIEWING ■ Berlin ■ Cincinnati ■ Columbus ■ Munich ■ Pittsburgh

Berlin +4 ▼

ALARMS WARNINGS

GAS ALARM TYPES

March 2023 - March 2024

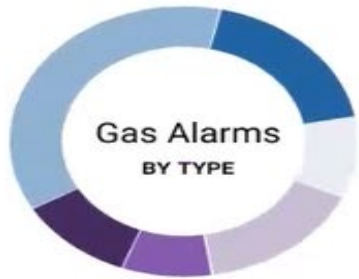

The most frequent Gas Type that was recorded across the 5 Worksites you have selected is **CO**, followed by **COMB**. CO made up **41%** of the total between the 5 Worksites.

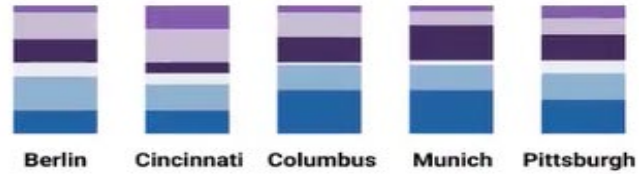

NON GAS ALARM TYPES

March 2023 - March 2024



The most frequent Non Gas Alarm that was recorded is **Man Down Alarm**, which made up **nearly 50%** of Alarms recorded across the 5 Worksites.



Alarm Type: Gas Type:

ALARM COUNT/DAY OVER THE YEAR

March 2023 - March 2024

Average Median

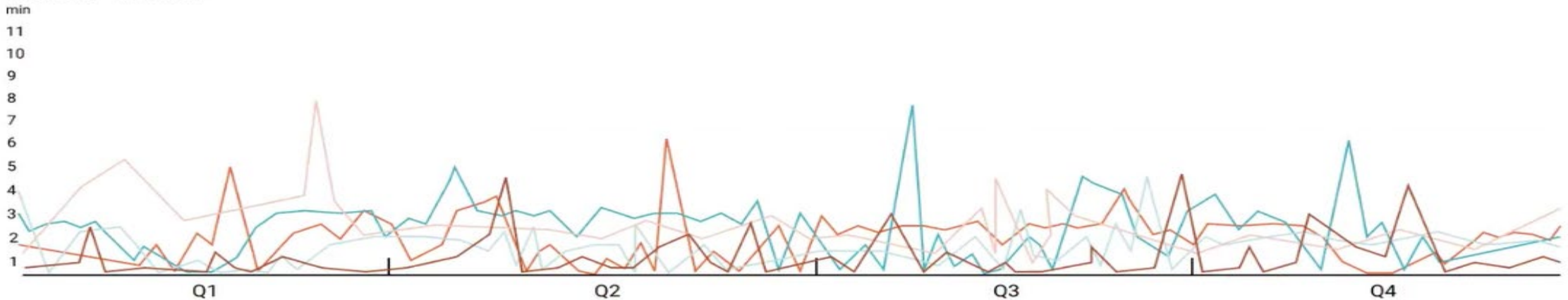

Alarm Type

Gas Type

Select a product

CO

ALARM COUNT/DAY OVER THE YEAR

March 2023 - March 2024

Average

Median

min

11
10
9
8
7
6
5
4
3
2
1

Q1

Q2

Q3

Q4

Berlin Workers
 Total Alarms: 3
 2 Gas Alarms
 1 Non Gas Alarm
 Avg Alarm Duration: 01:03:20 min

Workers with Alarms
 John Smith
 Alan Hockney
 Lee Wade

Top Performers this Quarter ⓘ
 Jon Ford
 Mike Krueger

Columbus Workers
 Total: 7 Alarms
 7 Gas Alarms
 0 Non Gas Alarm
 Avg Alarm Duration: 00:56:20 min

Workers with Alarms
 Ashley Potter
 Austin James
 Cole Tucker
 John Mac
 Greg Will
 2 more

Top Performers this Quarter ⓘ
 Colin Thomson

Pittsburgh Workers
 Total: 2 Alarms
 1 Gas Alarm
 0 Non Gas Alarms
 Avg Alarm Duration: 01:08:00 min

Workers with Alarms
 Joe Polanski
 Shaun Rick

Top Performers this Quarter ⓘ
 Chad Miller

Cincinnati Workers
 Total: 1 Alarm
 0 Gas Alarms
 1 Non Gas Alarm
 Avg Alarm Duration: 2:45:50 min

Workers with Alarms
 Adrian Garcia

Top Performers this Quarter ⓘ
 Alex Reynolds
 Martin Keegan
 Joey Handler

Munich Workers
 Total: 8 Alarms
 4 Gas Alarms
 4 Non Gas Alarms
 Avg Alarm Duration: 2:09:34 min

Workers with Alarms
 Simon Atkinson
 Eric Grange
 Fiona Milner
 Chase Fulner
 Gabriel Almeida
 2 more

Top Performers this Quarter ⓘ
 Sam Croft
 Vincent Meyer

LONG DURATION ALARMS THIS YEAR

All Gas Types

Average

Median

30 min



3 Lessons...

- Lesson 1: Data is only Data
- Lesson 2: Diversity in teams is key
- Lesson 3: Beware of the obvious answer



Conclusion

“Data guides what we do, how we do it, and how we improve on it. Data also helps us engage in value-add opportunities with our stakeholders, finding ways to recognize and pass on savings to our organizations, seek methods to enhance product/service capabilities in the most efficient ways possible, and track down potential solutions that are innovative and out-of-the-box. When we take on projects, problems, or initiatives and base our confidence on our *data collection* abilities, however, we do ourselves, and our stakeholders a disservice. But when we see the "obvious answer" emerge from the data, then work as a team to present perspectives to challenge that assumption, that is when we have the best chance of success.”

- Quote by: Daniel Siegel

A close-up, profile view of a worker wearing a brown hard hat and safety glasses, looking upwards. The worker is wearing a safety harness and is positioned on a structure with ropes and metal beams. The background is dark, and the lighting highlights the worker's face and the texture of the hard hat and safety glasses.

Thank You

At MSA, we know what's at stake.